

Truncus Arteriosus



Bristol Royal Hospital
For Children



Normal Heart:

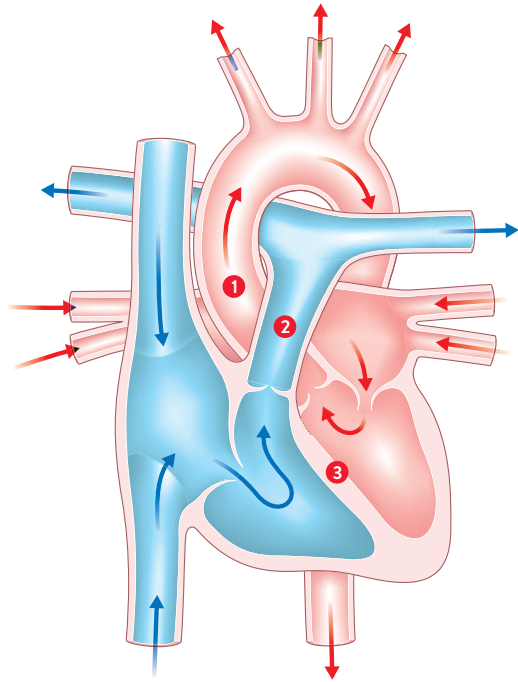

- 1 Aorta 2 Pulmonary artery 3 Ventricular septum

Truncus Arteriosus:

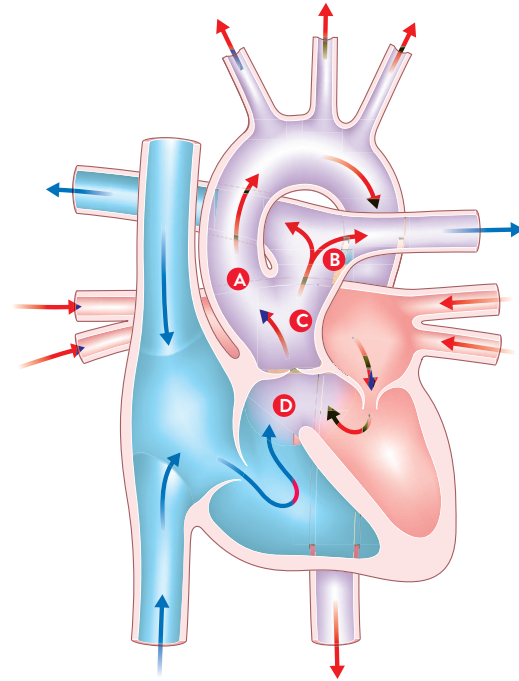

- A Aorta B Pulmonary artery C Single large artery (trunk) D Ventricular septal defect

Images courtesy of





If you have any questions or are concerned please contact the Cardiac Nurse Specialists at Bristol Royal Hospital for Children on:

0117 342 8286 or **0117 342 8578** 08:00-16:00
Monday to Friday

Or contact Dolphin Ward on: **0117 342 8332**

Useful Website: www.swswhd.co.uk



Bristol Royal Hospital
For Children



If you would like to give a donation or fundraise to support Dolphin Ward please contact The Grand Appeal, the Bristol Children's Hospital Charity on 0117 927 3888 or email hello@grandappeal.org.uk

www.grandappeal.org.uk



TheGrandAppeal



thegrandappeal



thegrandappeal